

All information is preliminary and is subject to refinement.

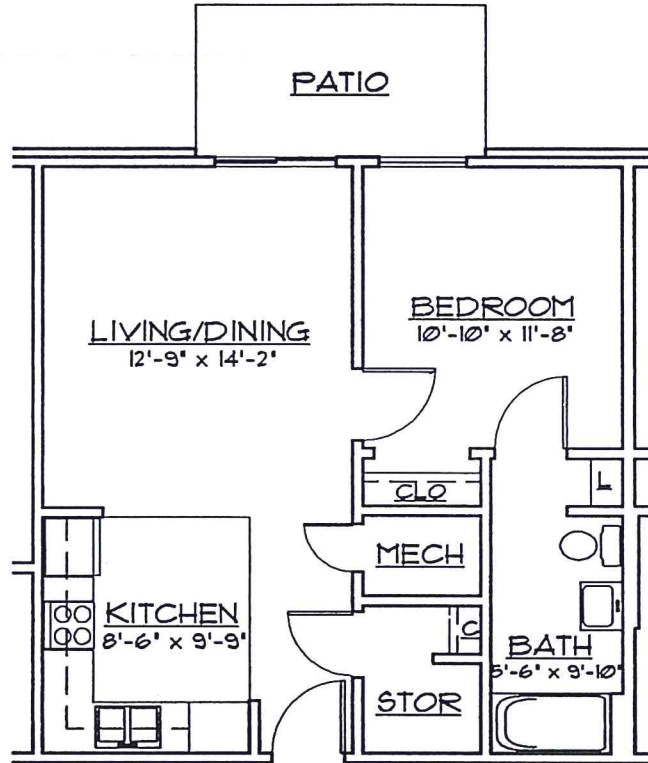

MAIN BUILDING
HANDICAPPED UNIT
ONE BEDROOM PLAN
TOTAL GROSS AREA = 621 SQUARE FEET



Living/Dining	12' - 9" X 14' - 2"
Kitchen	8' - 6" X 9' - 9"
Bedroom	10' - 10" X 11' - 8"
Bathroom	5' - 6" X 9' - 10"